

Table of Contents

WAS and IHS list	2
WAS instances	3
Start/stop the WAS instances (IBCMSSVR1, IBCMSSVR2, IBCMSSVR1DR, IBAUTHSVR1, IBAUTHSVR2, IBAUTHSVR1DR).....	4
Start/Stop the WAS instances (IBAPPSVR1, IBAPPSVR2 and IBAPPSVR1DR)	6
WebServer (IHS)	9

WAS and IHS list

Below is the list of the servers installed with WebSphere Application server (WAS) and IBM HTTP Server (IHS). All WAS and IHS should be started in order for the App to function properly. No sequence needed, as long as all instances are up is fine.

Environment	Application	Hostname	IP Servers	Remarks
Production	IHS	IBWEBSVR1	172.16.50.21	Web Server
		IBWEBSVR2	172.16.50.22	
	WAS	IBCMSSVR1	172.16.51.21	Info site
		IBCMSSVR2	172.16.51.22	
		IBAPPSVR1	172.16.51.23	RIB/IBAM
		IBAPPSVR2	172.16.51.24	
		IBAUTHSVR1	172.16.51.25	UPASS
		IBAUTHSVR2	172.16.51.26	
DR	IHS	IBWEBSVR1DR	172.16.53.21	Web Server
	WAS	IBCMSSVR1DR	172.16.54.21	Info site
		IBAPPSVR1DR	172.16.54.22	
		IBAUTHSVR1DR	172.16.54.23	UPASS

**WAS – IBM WebSphere Application Server*

**IHS – IBM HTTP Server*

WAS have more than one instance, Admin (the web console) – will start automatically once the machine is up while the rest is either manually or set in window service. Below are the pictures of instances for each machine

Start/stop the WAS instances (IBCMSSVR1, IBCMSSVR2, IBCMSSVR1DR, IBAUTHSVR1, IBAUTHSVR2, IBAUTHSVR1DR)

1. Open browser and enter Websphere URL → <http://IP:9060/ibm/console>
2. Choose second Profile and clicks continue.

3. Enter username and password.

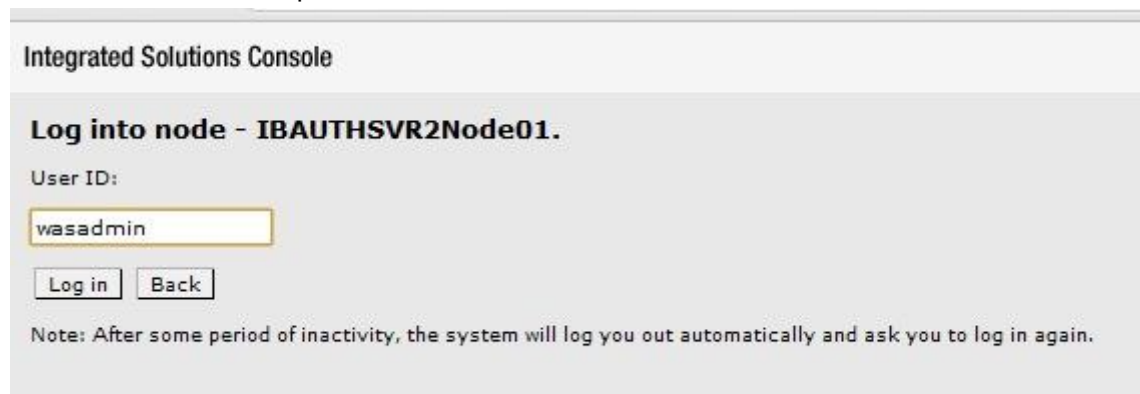

4. Choose **server**→**websphere application servers**, tick on the server and clicks Start button.

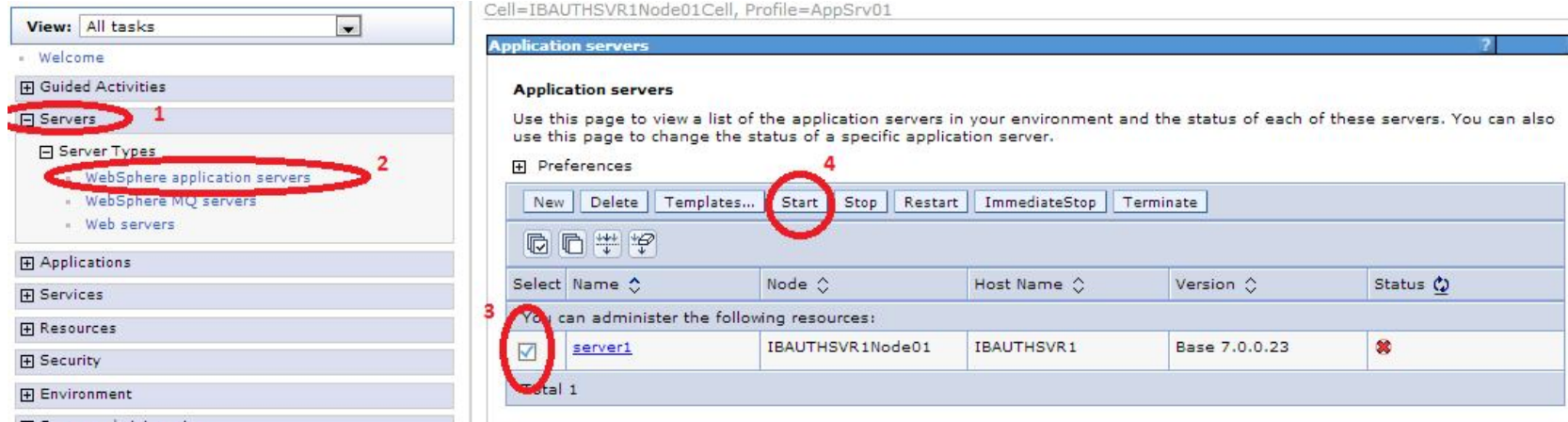

Cell=IBAUTHSVR1Node01Cell, Profile=AppSrv01

Application servers

Use this page to view a list of the application servers in your environment and the status of each of these servers. You can also use this page to change the status of a specific application server.

Preferences

New Delete Templates... **Start** Stop Restart ImmediateStop Terminate

Select Name Node Host Name Version Status

You can administer the following resources:

Select	Name	Node	Host Name	Version	Status
<input checked="" type="checkbox"/>	server1	IBAUTHSVR1Node01	IBAUTHSVR1	Base 7.0.0.23	Stopped

Total 1

5. Once the instance starts, status will show arrow in **green** colour.

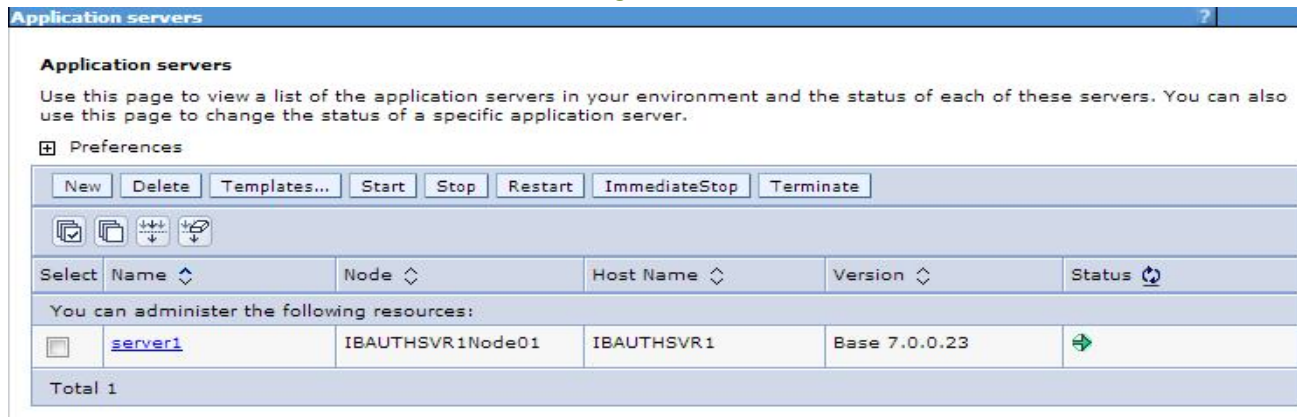

Application servers

Use this page to view a list of the application servers in your environment and the status of each of these servers. You can also use this page to change the status of a specific application server.

Preferences

New Delete Templates... Start Stop Restart ImmediateStop Terminate

Select Name Node Host Name Version Status

You can administer the following resources:

Select	Name	Node	Host Name	Version	Status
<input type="checkbox"/>	server1	IBAUTHSVR1Node01	IBAUTHSVR1	Base 7.0.0.23	Running

Total 1

6. To stop the server just tick the server again and click on **the Stop button**.

Note: only IBAPPSVR1, IBAPPSVR2 (HQ) and IBAPPSVR1DR (DRC) required below steps, the rest of WAS using the above steps.

Start/Stop the WAS instances (IBAPPSVR1, IBAPPSVR2 and IBAPPSVR1DR)

1. Go to **Start**→**IBM Websphere**→**Application Server**→**Profile**→**AppSrv01**
2. Right click on **Start the server1** and choose **Run as administrator**
3. Repeat step 1 and 2 for server2(**Start the server2**)

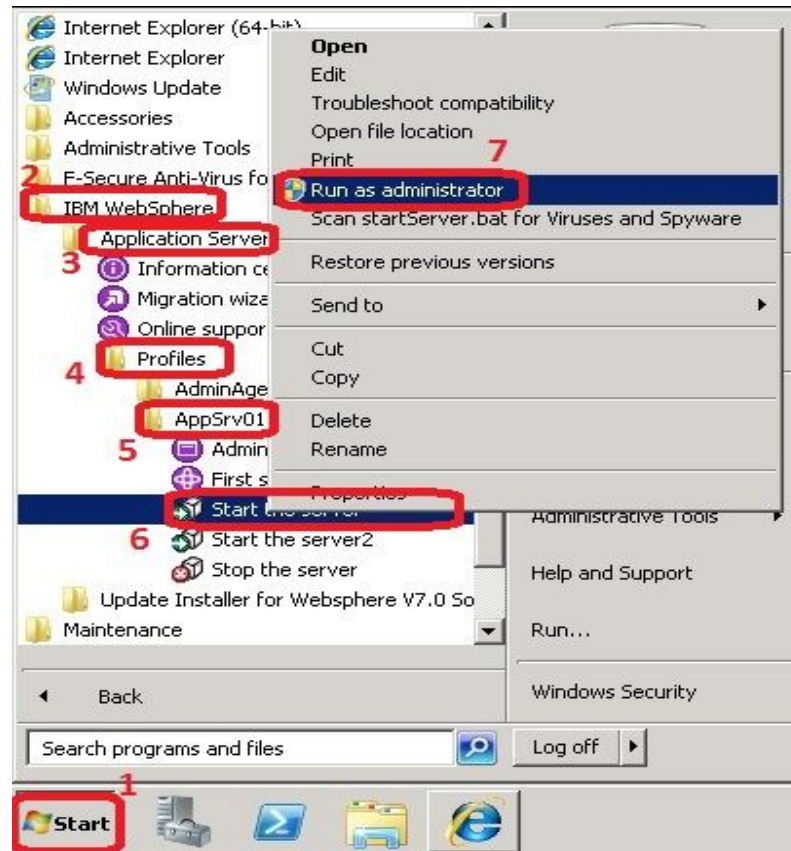

4. To check the status, open browser and enter Websphere URL → <http://IP:9060/ibm/console>
5. Choose second Profile and clicks continue.

Integrated Solutions Console

Select a node to administer

☐ IBAUTHSVR2AANode01

☒ IBAUTHSVR2Node01

6. Enter username and password.

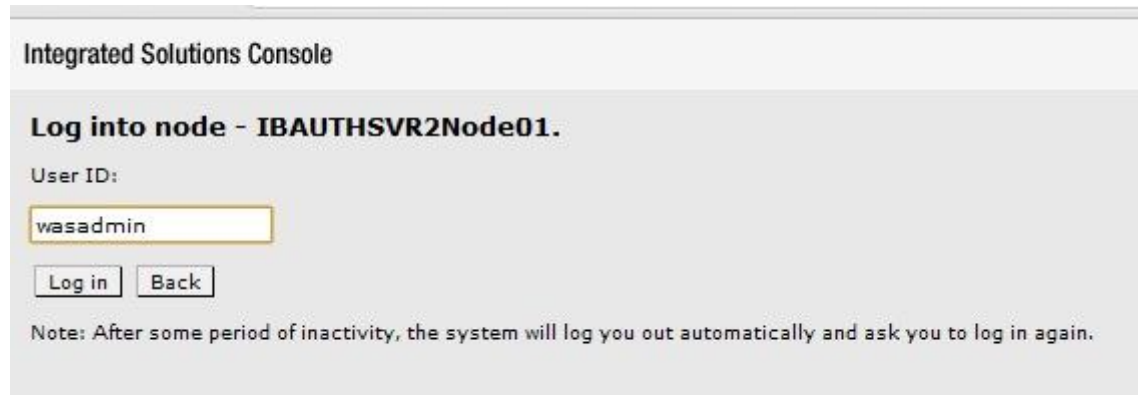

Integrated Solutions Console

Log into node - IBAUTHSVR2Node01.

User ID:

Note: After some period of inactivity, the system will log you out automatically and ask you to log in again.

7. Choose server→websphere application servers

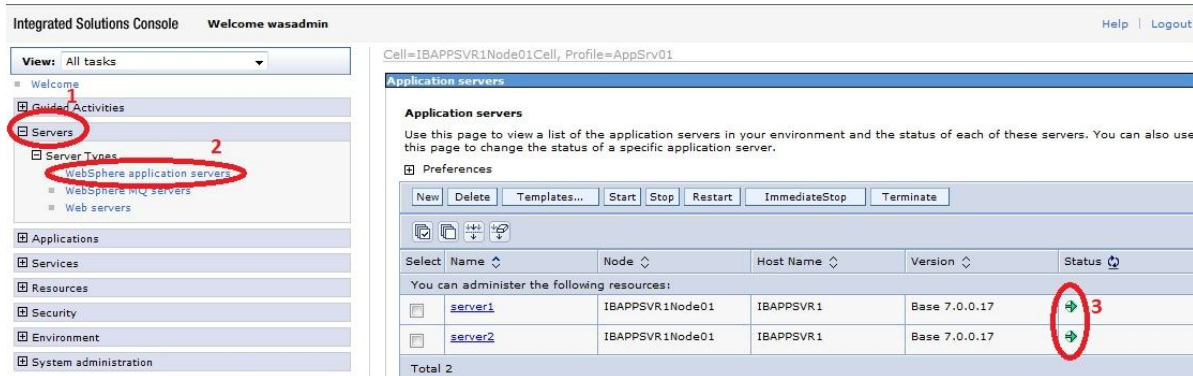

Select	Name	Node	Host Name	Version	Status
<input type="checkbox"/>	server1	IBAPPSVR1Node01	IBAPPSVR1	Base 7.0.0.17	➔
<input type="checkbox"/>	server2	IBAPPSVR1Node01	IBAPPSVR1	Base 7.0.0.17	➔

Total 2

Once the instance starts, status will show arrow in **green** colour.

8. To stop the server just tick the server and click on **Stop** button.

WebServer (IHS)

9. Choose **server**→**websphere application servers**→ tick on **webserver1** and **webserver2**→**start**

Integrated Solutions Console Welcome

Cell=IBAPPSVR1Node01Cell, Profile=AppSrv01

Web servers

Use this page to view a list of the installed Web servers.

Preferences

Generate Plug-in Propagate Plug-in New Delete Templates... **Start** Stop Terminate

Select	Name	Web server Type	Node	Host Name	Version	Status
<input checked="" type="checkbox"/>	webserver1	IBM HTTP Server	ibwebsvr1-node	ibwebsvr1	Not applicable	
<input checked="" type="checkbox"/>	webserver2	IBM HTTP Server	ibwebsvr2-node	ibwebsvr2	Not applicable	
Total 2						

Once the webserver start, status will show arrow in **green** colour.